

Key:

- Existing trees
- Tree positions
- Advanced nursery stock trees (hatched)
- Fruit trees

Grass areas:

- Existing
- Wildflower turf

Bulbs

- Daffodils
- Bluebells and snowdrops

NW1 Native woodland mix
NWE1 Native woodland edge mix

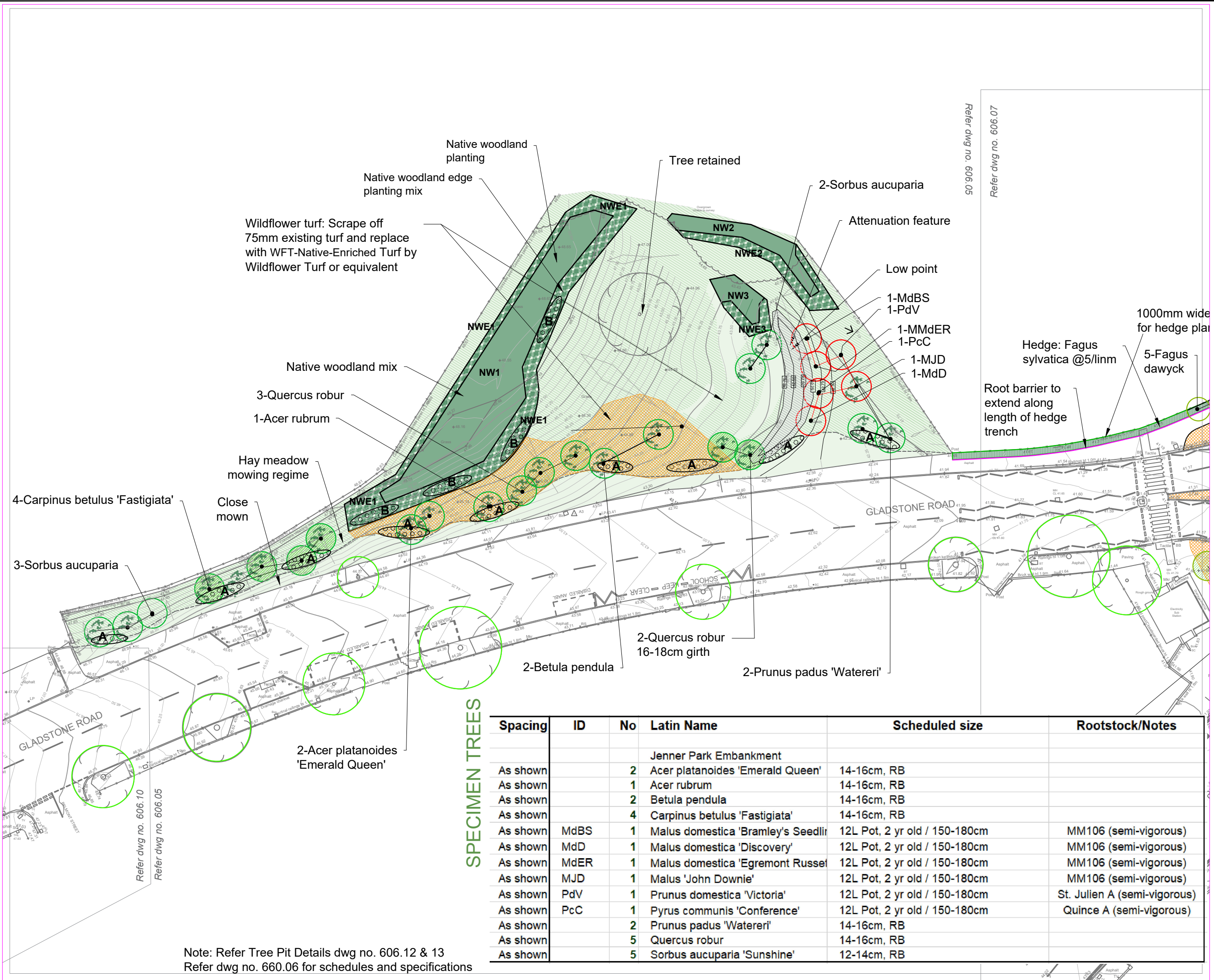

SPECIMEN TREES

Spacing	ID	No	Latin Name	Scheduled size	Rootstock/Notes
Jenner Park Embankment					
As shown		2	Acer platanoides 'Emerald Queen'	14-16cm, RB	
As shown		1	Acer rubrum	14-16cm, RB	
As shown		2	Betula pendula	14-16cm, RB	
As shown		4	Carpinus betulus 'Fastigiata'	14-16cm, RB	
As shown	MdBS	1	Malus domestica 'Bramley's Seedling'	12L Pot, 2 yr old / 150-180cm	MM106 (semi-vigorous)
As shown	MdD	1	Malus domestica 'Discovery'	12L Pot, 2 yr old / 150-180cm	MM106 (semi-vigorous)
As shown	MdER	1	Malus domestica 'Egremont Russet'	12L Pot, 2 yr old / 150-180cm	MM106 (semi-vigorous)
As shown	MJD	1	Malus 'John Downie'	12L Pot, 2 yr old / 150-180cm	MM106 (semi-vigorous)
As shown	PdV	1	Prunus domestica 'Victoria'	12L Pot, 2 yr old / 150-180cm	St. Julien A (semi-vigorous)
As shown	PcC	1	Pyrus communis 'Conference'	12L Pot, 2 yr old / 150-180cm	Quince A (semi-vigorous)
As shown		2	Prunus padus 'Watereri'	14-16cm, RB	
As shown		5	Quercus robur	14-16cm, RB	
As shown		5	Sorbus aucuparia 'Sunshine'	12-14cm, RB	

Note: Refer Tree Pit Details dwg no. 606.12 & 13
 Refer dwg no. 660.06 for schedules and specifications

Rev: A 23/11/20 Date: Reduce size of scale

HAIRE
LANDSCAPE
CONSULTANTS

UPPER BRECHFA LLANDEFALLE
 BRECON POWYS LD3 ONG
 Tel. 01874 754066
 Email: mike@hairelandscapeconsultants.co.uk
 Website: hairelandscapeconsultants.co.uk

Vale of Glamorgan

Client: **Barry Greening**

Project name: **Jenner Park Planting Plan**

Drawing title: **1:500@A3** Date: **Sept '20** Drawn by: **MH** Gld by: **-**

Drawing no. **606/05** Rev. **A-**