

SAFETY, HEALTH AND ENVIRONMENTAL INFORMATION	WORKS STAGE
IN ADDITION TO THE HAZARDS/RISKS NORMALLY ASSOCIATED WITH THE TYPES OF WORK DETAILED ON THIS DRAWING, NOTE THE FOLLOWING:	C = CONSTRUCTION M = MAINTENANCE D = DECOMMISSION/DEMOLITION
HEALTH & SAFETY ▲	
HS/SS/001-WORKS IN CLOSE PROXIMITY TO PUBLIC	C / M / D
HS/SS/003-WORKING NEXT TO STEEP EMBANKMENTS	C / M / D
HS/SS/004-UNSTABLE/UNSUITABLE GROUND CONDITIONS	C / M / D
HS/SS/005-EXISTING BRIDGE	C / M / D
HS/SS/006-EXISTING PROPERTIES	C / M / D
HS/SS/009-BURIED/UNSEEN MATERIALS LEFT BEHIND FOLLOWING RAILWAY DECOMMISSIONING	C / M / D
HS/SS/010-NO TOPO SURVEY DUE TO UNAVAILABLE ACCESS	C
ENVIRONMENTAL ▲	
HS/SE/001-WORKS IN CLOSE PROXIMITY TO EXISTING TREE ROOT PROTECTION ZONES	C / M / D
HS/SE/002-POTENTIAL FOR HABITAT DISTURBANCE	C / M / D
HS/SE/003-POTENTIAL FOR PROTECTED SPECIES	C / M / D
UTILITIES ▲	
OUTSTANDING APPROVALS ▲	
IT IS ASSUMED THAT ALL WORKS WILL BE CARRIED OUT BY A COMPETENT CONTRACTOR WORKING, WHERE APPROPRIATE, TO AN APPROVED METHOD STATEMENT. TO BE READ IN CONJUNCTION WITH RISK REGISTER FOR FURTHER INFORMATION AND MITIGATION MEASURES.	

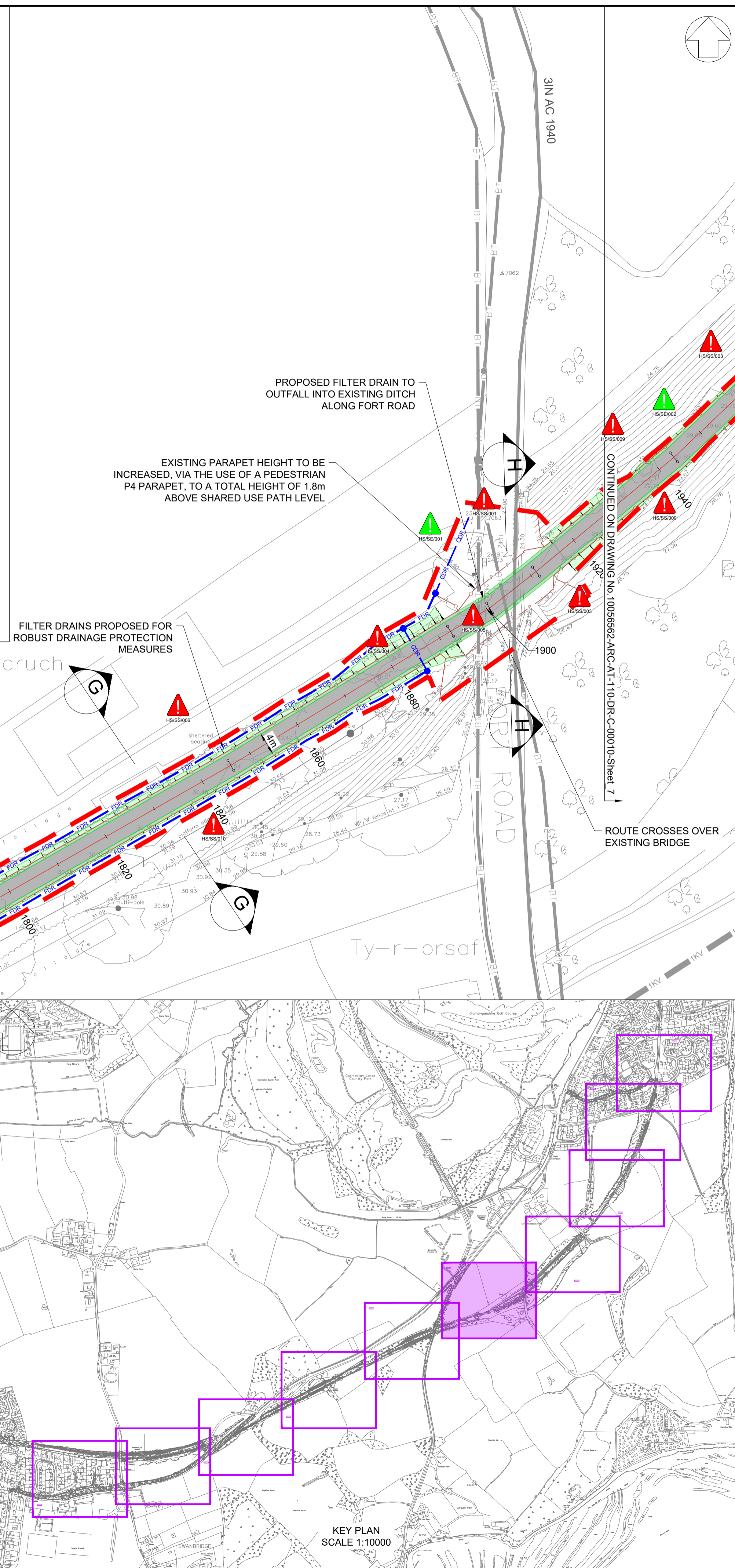

- NOTES:
- DO NOT SCALE FROM DRAWING, USE FIGURED DIMENSIONS ONLY.
 - ALL UNITS IN METRES UNLESS STATED OTHERWISE.
 - REFER TO DRAWING 10056562-ARC-AT-110-DR-C-00003 FOR GENERAL ARRANGEMENT OVERVIEW.
 - REFER TO DRAWING 10056562-ARC-AT-072-DR-C-00001 & 00003 FOR TYPICAL CROSS SECTIONS.
 - REFER TO DRAWING 10056562-ARC-AT-051-DR-C-00001 FOR EXISTING UTILITIES LAYOUT.
 - THE DESIGN IS BASED ON THE ASSUMPTION THAT THE POSTED SPEED LIMIT IS REDUCED FROM 40mph TO 30mph.

LEGEND

	PLANNING BOUNDARY
	PROPOSED SHARED FOOTWAY/CYCLEWAY
	PROPOSED VERGE
	PROPOSED EARTHWORKS
	PROPOSED FENCE
	FDR PROPOSED FILTER DRAIN
	CDR PROPOSED CDR
	PROPOSED INSPECTION MANHOLE

Rev	Date	Description	Prod.	Chk.	Rev.	App.
P01	10/03/23	FIRST ISSUE	GJ	CH	MT	MG
P02	18/10/24	UPDATED FOR PLANNING	DD	MP	SD	MG

VALE OF GLAMORGAN	
BRO MORGANNWG	
Project:	Sully to Cosmeston ATR
Site:	Sully to Cosmeston Cardiff
Client:	Vale of Glamorgan Council Cyngor Bro Morgannwg Civic Offices, Holtton Road Barry - CF63 4RU www.valeofglamorgan.gov.uk

ARCADIS

Registered office: 80 Fenchurch Street, London EC3M 4BY

Coordinating office: Arcadis Suite 4d, 4th Floor, Hodge House, 144-166 St Mary St, Cardiff CF10 1DY

Tel: 44 (0)29 2092 6700

www.arcadis.com © Copyright reserved

ACTIVE TRAVEL ROUTE GENERAL ARRANGEMENT SHEET 6

Designed: D. Doyle	Signed: Digitally Signed	Date: 10/10/24
Produced: D. Doyle	Signed: Digitally Signed	Date: 10/10/24
Checked: M. Pearson	Signed: Digitally Signed	Date: 18/10/24
Reviewed: S. Davies	Signed: Digitally Signed	Date: 18/10/24
Approved: M. Griffiths	Signed: Digitally Signed	Date: 18/10/24

Design Stage: Preliminary Design

Original Size: A1 Grid: OS Datum: ODN

Suitability Code: S3 Scale: 1:500 Project Number: 10056562

Suitability Description:

Suitable for Review and Comment

Drawing Number: 10056562 - ARC - AT - 110 - DR - C - 00009

Revision: P02